



Demographic and Income Profile

Putnam County, GA 2
 Putnam County, GA (13237)
 Geography: County

Prepared by Esri

Summary	Census 2010	2018	2023
Population	21,218	21,678	22,336
Households	8,601	8,740	8,988
Families	6,075	6,097	6,236
Average Household Size	2.45	2.46	2.47
Owner Occupied Housing Units	6,438	6,063	6,398
Renter Occupied Housing Units	2,163	2,677	2,590
Median Age	43.5	45.8	47.4
Trends: 2018 - 2023 Annual Rate	Area	State	National
Population	0.60%	1.10%	0.83%
Households	0.56%	1.08%	0.79%
Families	0.45%	0.99%	0.71%
Owner HHs	1.08%	1.52%	1.16%
Median Household Income	2.25%	1.68%	2.50%

Households by Income	2018		2023	
	Number	Percent	Number	Percent
<\$15,000	1,245	14.2%	984	10.9%
\$15,000 - \$24,999	1,022	11.7%	847	9.4%
\$25,000 - \$34,999	966	11.1%	896	10.0%
\$35,000 - \$49,999	1,672	19.1%	1,844	20.5%
\$50,000 - \$74,999	1,573	18.0%	1,776	19.8%
\$75,000 - \$99,999	842	9.6%	1,038	11.5%
\$100,000 - \$149,999	835	9.6%	963	10.7%
\$150,000 - \$199,999	243	2.8%	284	3.2%
\$200,000+	342	3.9%	356	4.0%
Median Household Income	\$43,961		\$49,124	
Average Household Income	\$65,094		\$72,140	
Per Capita Income	\$26,315		\$29,098	

Population by Age	Census 2010		2018		2023	
	Number	Percent	Number	Percent	Number	Percent
0 - 4	1,346	6.3%	1,216	5.6%	1,181	5.3%
5 - 9	1,276	6.0%	1,217	5.6%	1,171	5.2%
10 - 14	1,239	5.8%	1,270	5.9%	1,310	5.9%
15 - 19	1,168	5.5%	1,084	5.0%	1,229	5.5%
20 - 24	1,154	5.4%	940	4.3%	898	4.0%
25 - 34	2,384	11.2%	2,536	11.7%	2,129	9.5%
35 - 44	2,438	11.5%	2,364	10.9%	2,662	11.9%
45 - 54	3,029	14.3%	2,702	12.5%	2,568	11.5%
55 - 64	3,339	15.7%	3,585	16.5%	3,606	16.1%
65 - 74	2,491	11.7%	3,120	14.4%	3,523	15.8%
75 - 84	1,045	4.9%	1,294	6.0%	1,657	7.4%
85+	309	1.5%	350	1.6%	402	1.8%

Race and Ethnicity	Census 2010		2018		2023	
	Number	Percent	Number	Percent	Number	Percent
White Alone	14,408	67.9%	14,361	66.2%	14,645	65.6%
Black Alone	5,522	26.0%	5,846	27.0%	6,072	27.2%
American Indian Alone	38	0.2%	46	0.2%	50	0.2%
Asian Alone	107	0.5%	136	0.6%	154	0.7%
Pacific Islander Alone	18	0.1%	19	0.1%	20	0.1%
Some Other Race Alone	867	4.1%	922	4.3%	971	4.3%
Two or More Races	258	1.2%	348	1.6%	424	1.9%
Hispanic Origin (Any Race)	1,347	6.3%	1,428	6.6%	1,522	6.8%

Data Note: Income is expressed in current dollars.

Source: U.S. Census Bureau, Census 2010 Summary File 1. Esri forecasts for 2018 and 2023.

Trends 2018-2023

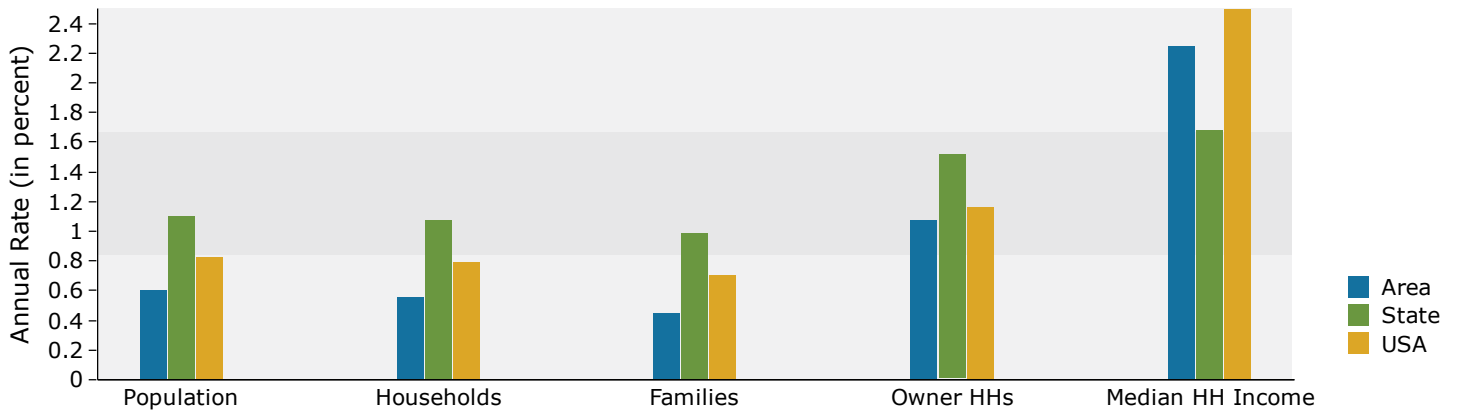

Population by Age

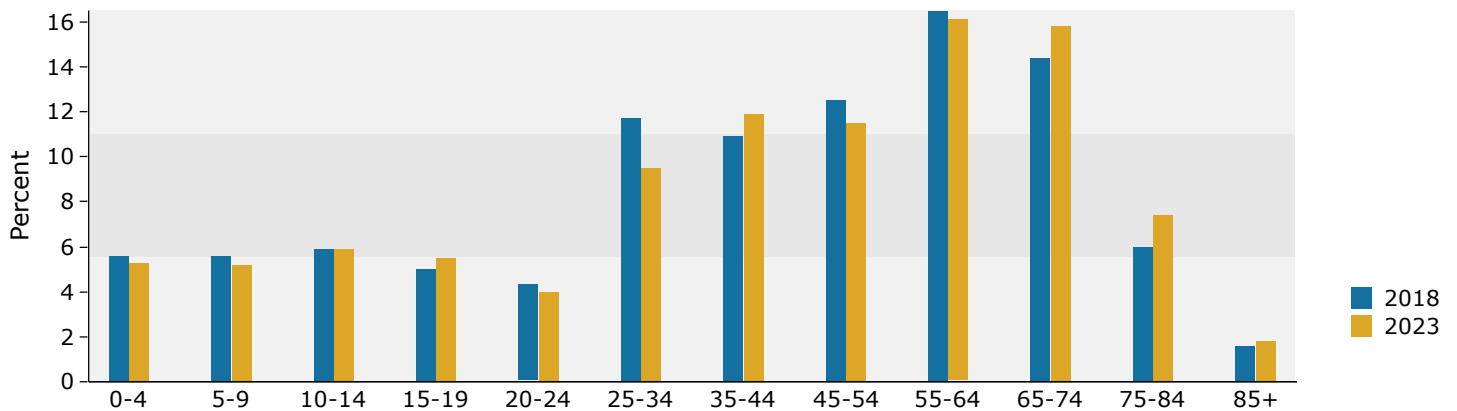

2018 Household Income

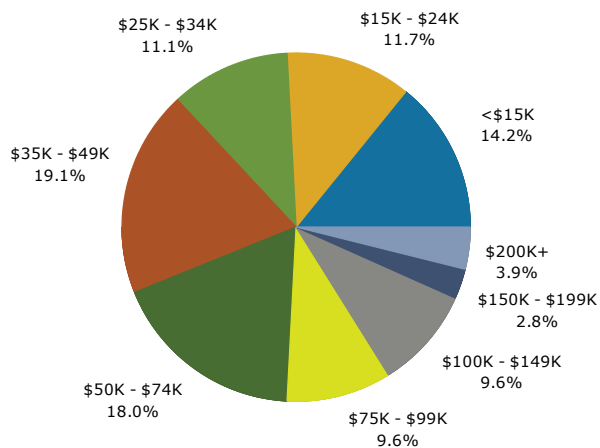

2018 Population by Race

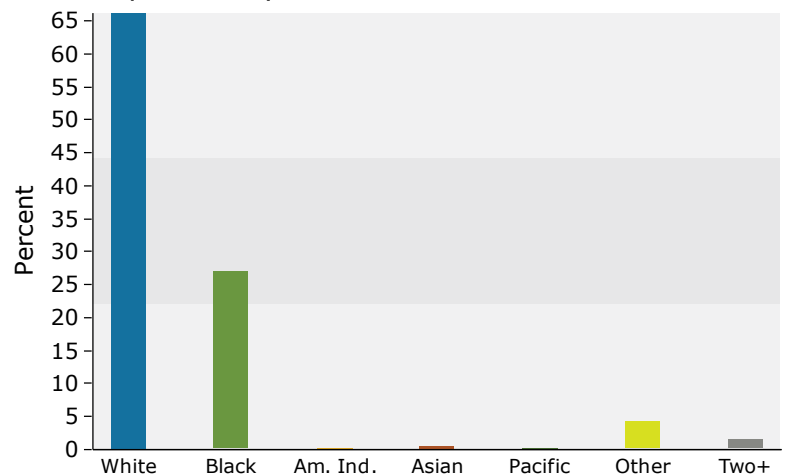

2018 Percent Hispanic Origin: 6.6%

Source: U.S. Census Bureau, Census 2010 Summary File 1. Esri forecasts for 2018 and 2023.